

2008

BSI Live Shipping

Why you need this:

- You constantly encounter data entry errors due to the re-entry of customer information for shipping
- You rifle through reports to locate shipment status
- You need instant shipping status to update a client
- Your want to "track" an order with UPS or FedEx
- You want to print an invoice with shipping costs and tracking numbers
- You need to hand ship orders and want

Current Shipping Status for Any Order in Sage BusinessWorks

BSoft's Order Shipping Terminal gives you "up-to-date" customer order status from any computer within your company.

Single point customer data entry, once the sales department has entered the customer information, the shipping department simply types in the sales order number to retrieve all of the customer data needed to process the shipment and print a shipping label

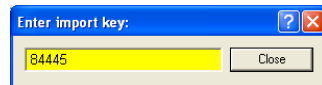

A customer calls wanting to know the status of their order! Open Live Price's order display, lookup the customer, PO, or sales order number, shipment status, and a date. You get a comprehensive shipping report complete with all of the necessary order information, including a UPS or FedEx tracking number!

Tracking a shipment's progress through Order Shipping Terminal is as easy as one, two, three. You just look up the customer (as previously depicted), double click on the tracking number, automatically connecting to the appropriate website; UPS or FedEx. Once you are on the website, agree to the terms, past the tracking number and instantly access precise order information such as; where in transit, If delivered, when, who signed for it, etc. There is no easier way!

Hand Shipping Option!

BSI give s you a way to hand enter shipping information from carri-

ers that cannot be interfaced with. One button, a few seconds and you're done!

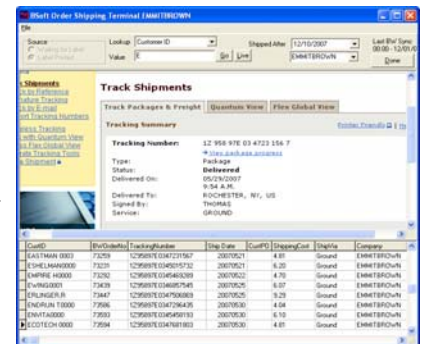

Invoices with shipping & tracking information! BSI Live Shipping gives you the option to adjust an invoice; to add shipping costs and reprint and email the invoice with the tracking number and shipping costs displayed!

Additional Feature! BSI Live Shipping has a service map feature that allows you to convert your freight terminology to the freight carrier's terminology for import purposes!

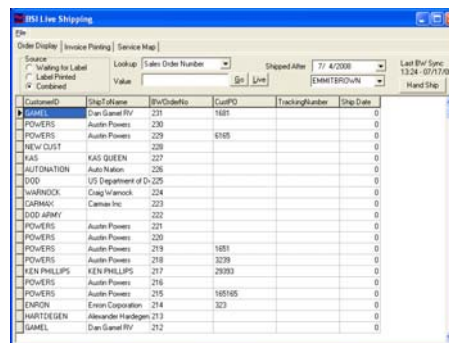

Ken Phillips

Phone: (916) 787-1571

or

1 (877) 439-0975

Fax: (916) 244-0158

531 Oak Street, Suite #5

Roseville, CA 95678

sales@bsoftintegrators.com
www.BSoftIntegrators.com

CHALLENGE

Efficiently and effectively access, manage, and communicate customer shipment status. Include tracking numbers on customer documents.

SOLUTION

Install BSoft's BSI Live Shipping

RESULTS

Instant access to Customer shipment status., reduced data entry errors, and invoice reprint with shipping data